

FRONT ELEVATION

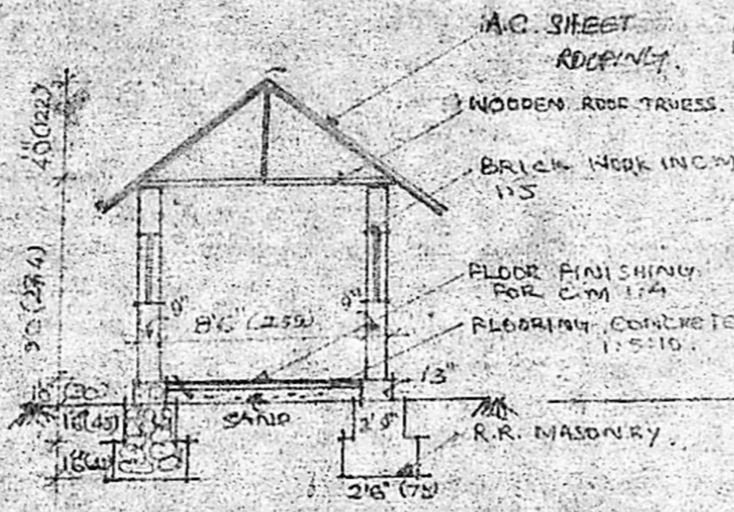

CROSS SECTION ON CD FOR EXG. TILED ROOF BUILDING



SECTION ON XA

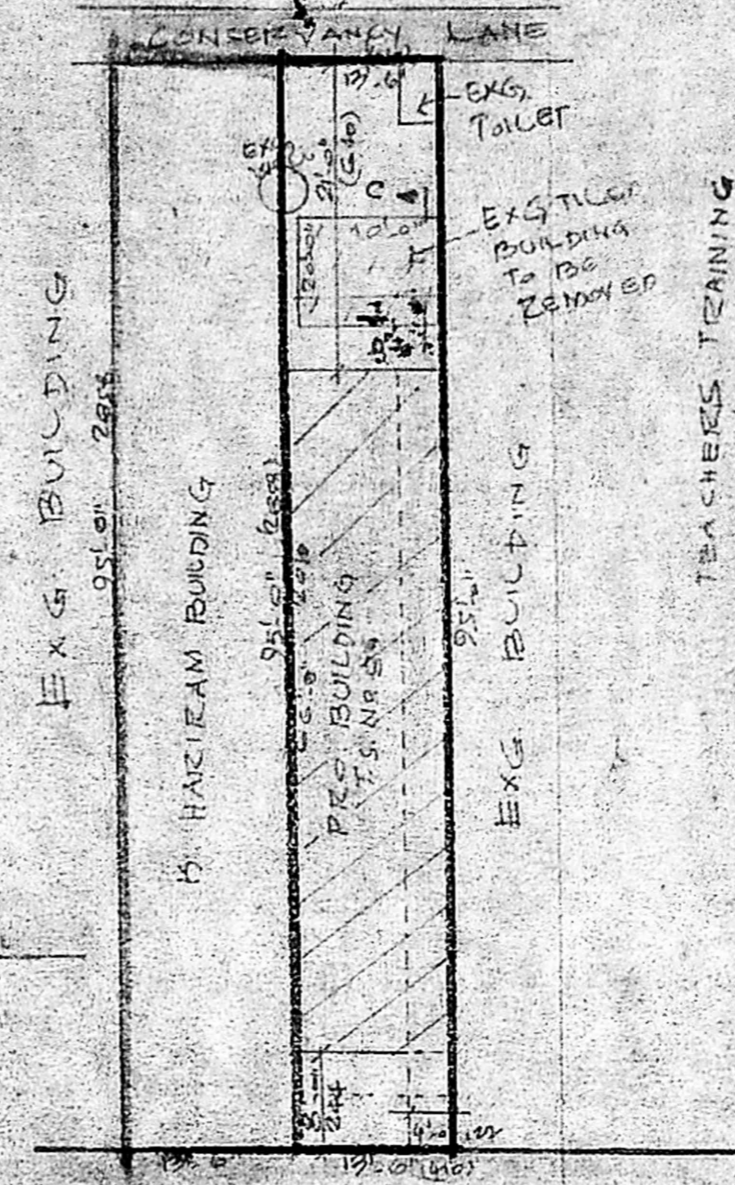

SITE PLAN SCALE: 1:200

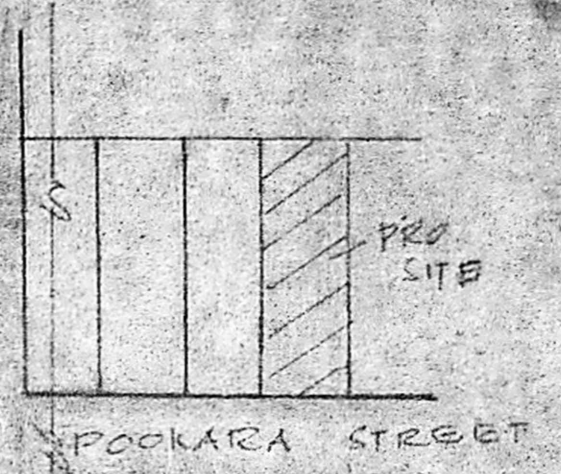

KEY PLAN NOT TO SCALE

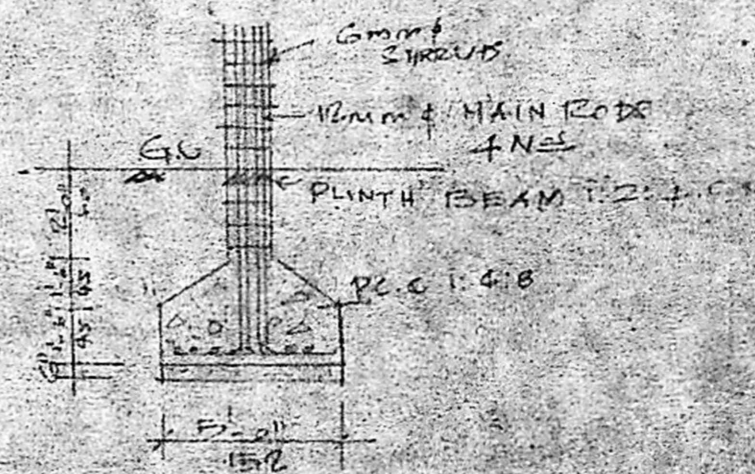

FOUNDATION DETAILS

Planning Permit No. A/18/91
APPROVED
 SUBJECT TO THE CONDITIONS IN THIS OFFICE LETTER.
 No. A2/2752/90 Date 25-2-91
 O/e S. Jayas
 FOR MEMBER SECRETARY
 MADRAS METROPOLITAN
 DEVELOPMENT AUTHORITY
 MADRAS - 600 008

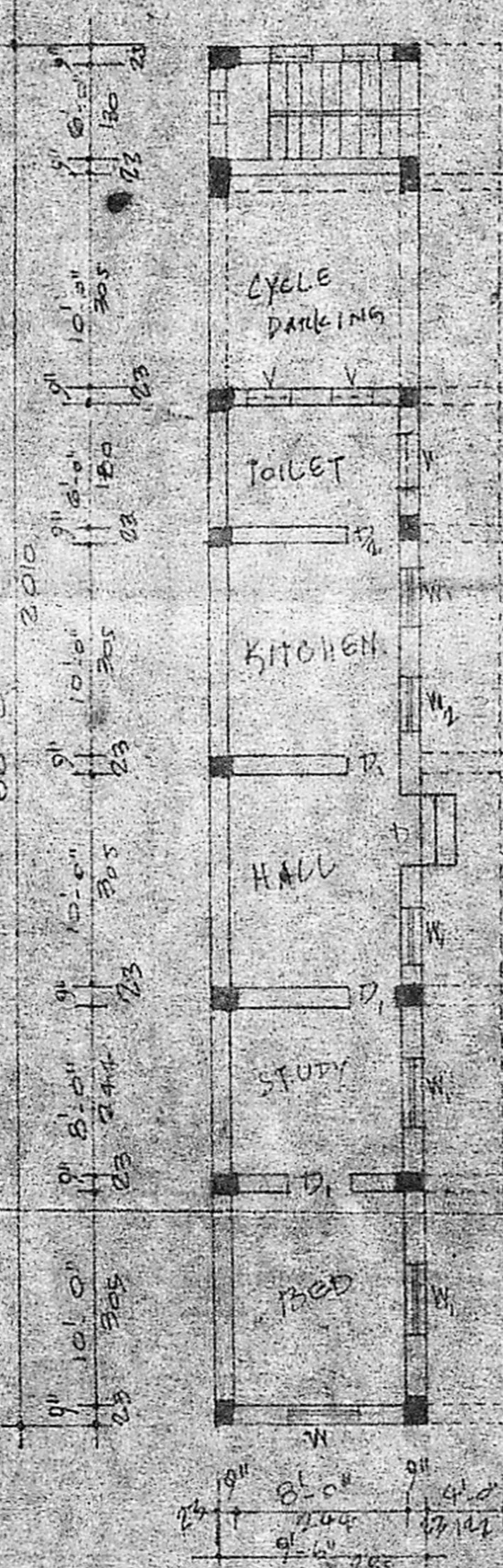

GROUND FLOOR PLAN

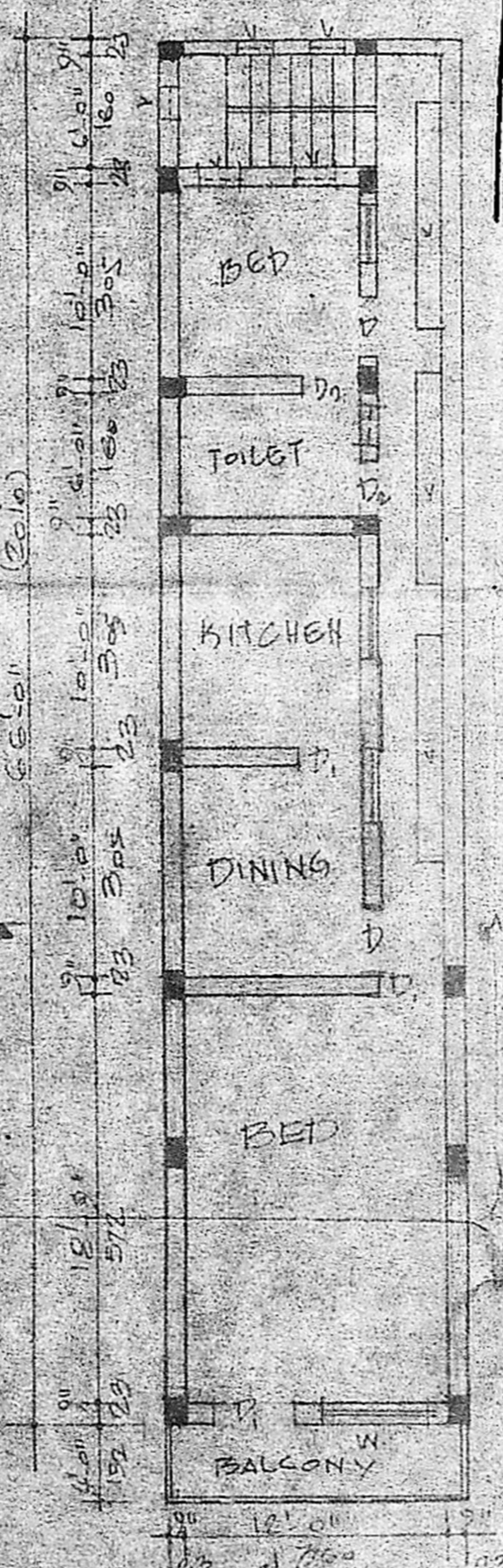

FIRST FLOOR PLAN

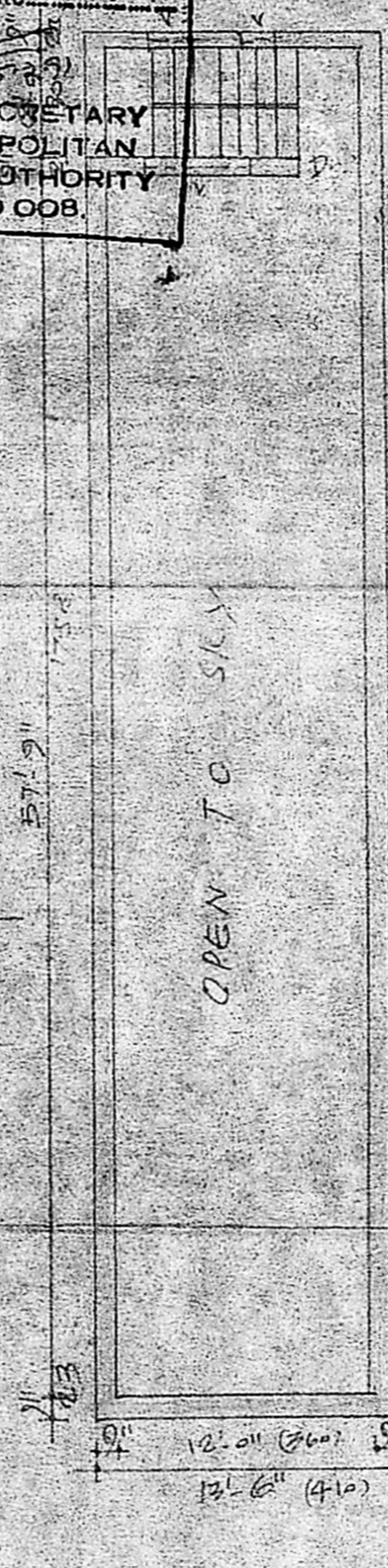

TERRACE FLOOR PLAN

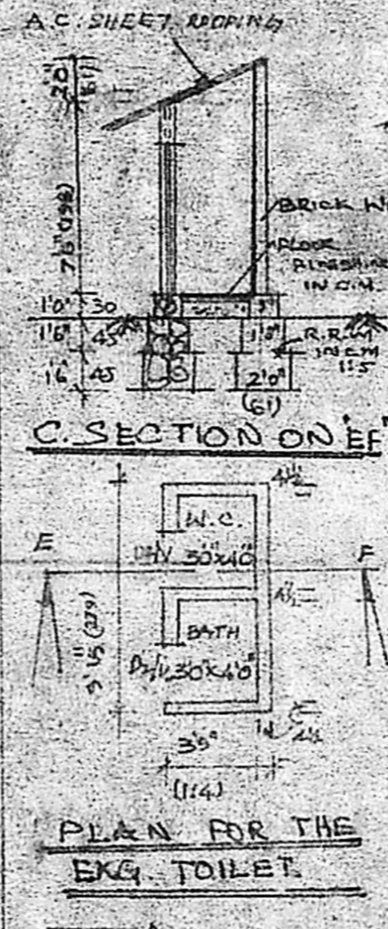

PLAN FOR THE EXG. TOILET

REFERENCE	SCHEDULE OF JOINERY
PROPOSED	D - DOOR 3'3" x 7'0" 150x210
EXG. ROADS	D1 - DOOR 3'0" x 7'0" 91x210
SITE BOUNDARY	D2 - DOOR 2'6" x 6'0" 75x180
	W - WINDOW 5'0" x 4'6" 150x110
	W1 - WINDOW 3'6" x 4'6" 105x110
	W2 - WINDOW 3'0" x 2'6" 91x75
	Y - VENTILATOR 2'6" x 4'6" 75x110
	EXG. BUILDING TO BE REMOVED

PROPOSED CONSTRUCTION OF HOUSE
 IN T.S. NO 89, BLOCK NO 44 OF ZAMMEEN
 MAMBALAM VILLAGE - DOOR NO 17, POOKARA
 STREET - PERIYA PETTAI - DIVISION NO 139 -
 MADRAS CORPORATION LIMIT.

SCALE: 1:100 & 200

K. VENUGOPAL
 ABB (Rtd)
 CONSULTING CIVIL ENGINEER
 LICENSE SURVEYOR CLASS I
 CORPORATION OF MADRAS
 3, NEELAKANDAN STREET
 MUNGAMBAKKAM (LAKSHMI AREA)
 MADRAS-600 036

K. Krishnarajan, L.C.E.
 Consulting Engineer
 Licensed Surveyor
 MADRAS CORPORATION &
 TAMBARAM MUNICIPALITY
 LICENSE No. 486 (11th Class)
 LICENSING AUTHORITY
 TAMBARAM, MADRAS-600 008

OWNER